

1 NORTH ELEVATION  
1 : 200

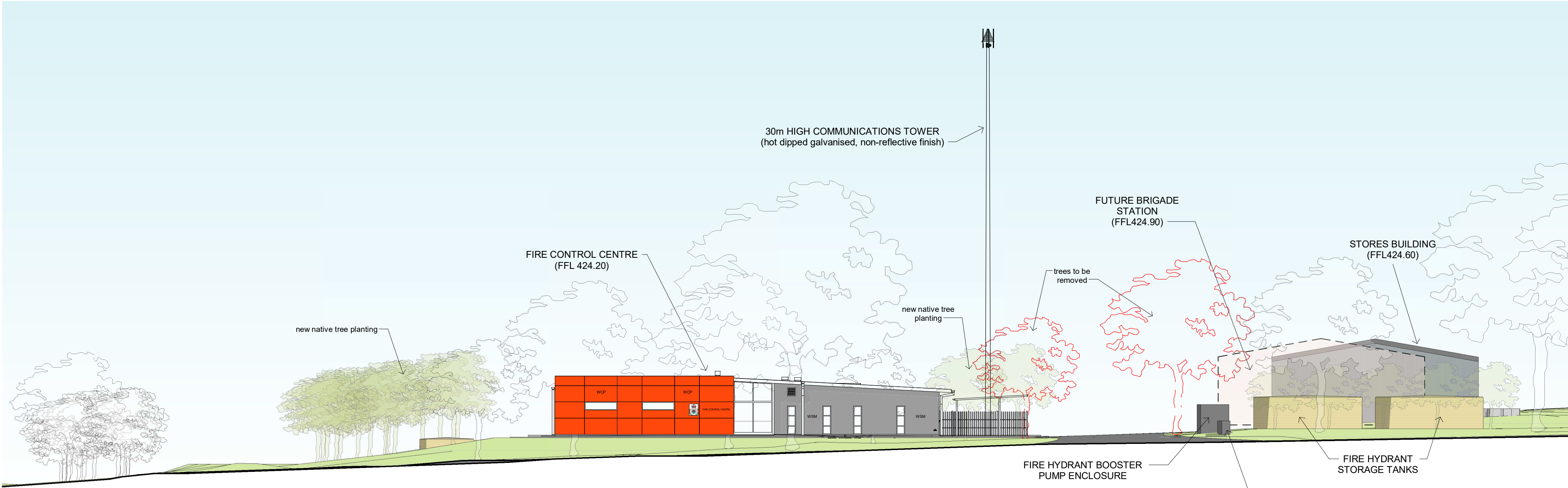

2 WEST ELEVATION  
1 : 200

NO.	DATE	REVISION
1	16.11.17	ISSUED FOR COMMENT
2	21.11.17	ISSUED FOR COMMENT
3	23.11.17	DA ISSUE
4	21.02.18	REVISED DA ISSUE
5	04.04.18	REVISED DA ISSUE

FIGURED DIMENSIONS TO BE TAKEN IN PREFERENCE TO SCALING.
CHECK ALL DIMENSIONS ON SITE BEFORE FABRICATING ANY ITEM.
THESE DRAWINGS SUBJECT TO COPYRIGHT.

STRUCTURAL/CIVIL CONSULTANT:	Calare Civil
170 Rankin Street Bathurst NSW 2795	tel (02) 6332 3343
ELECTRICAL SERVICES CONSULTANT:	Electrical Projects Aust.
86 Maitland Road, Mayfield NSW 2404	tel (02) 4967 5999
HYDRAULIC & FIRE SERVICES CONSULTANT:	McCallum PPCA
5/55 Smith Street, Charlestown NSW 2290	tel (02) 4946 2633
LANDSCAPE CONSULTANT:	Mark McCrone
PO Box 1053, Wagga Wagga NSW 2650	tel 0407 907 958

<b>HavenhandMather</b> ARCHITECTS PLANNERS
127 Keppel Street (PO Box 208), Bathurst 2795 Tel 02-63317155 Fax 02-63322115 Email: mail@havenhandmather.com.au Architects Registration Board: 6799

 PublicWorks Advisory

PROJECT:	SOUTH WEST SLOPES FIRE CONTROL CENTRE & REGIONAL OFFICE
	BURLEY GRIFFIN WAY, HARDEN, NSW

DRAWING:	SITE ELEVATIONS
----------	-----------------

JOB NO.	1717
SCALE:	1 : 200
DATE:	20.10.17
DRAWN:	CJG
CHECKED:	DFM
SHEET NO:	A.03
REV NO:	5
NUMBER IN SET:	-